

Comune di Salara  
Provincia di Rovigo

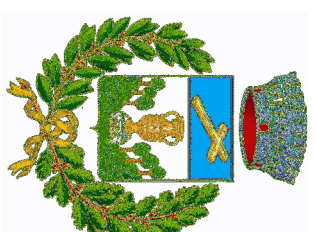

ABBATTIMENTO BARRIERE  
ARCHITETTONICHE DELLA  
SCUOLA PRIMARIA "C. COLUDDI"  
sita in Via Roma, 37

Progetto Definitivo-Esecutivo

5

L'Amministrazione Comunale

PROGETTO:  
PROSPETTI, SEZIONI      Scala 1:100

Dott. Alessandro Frigo  
Architetto  
via S. Maria 10  
36010 Salara (Rovigo)

Dott. Sergio Marzola  
Architetto  
via S. Maria 10  
36010 Salara (Rovigo)

Data 08 Ottobre 2019

STUDIO AUREA - VALE G. MATTEOTTI, 42 LENDINARA - 0425.601626  
STUDIO INC. FRIGATO ALESSANDRO - PIAZZA U. MERLIN, 10 ROVIGO - 329.013735

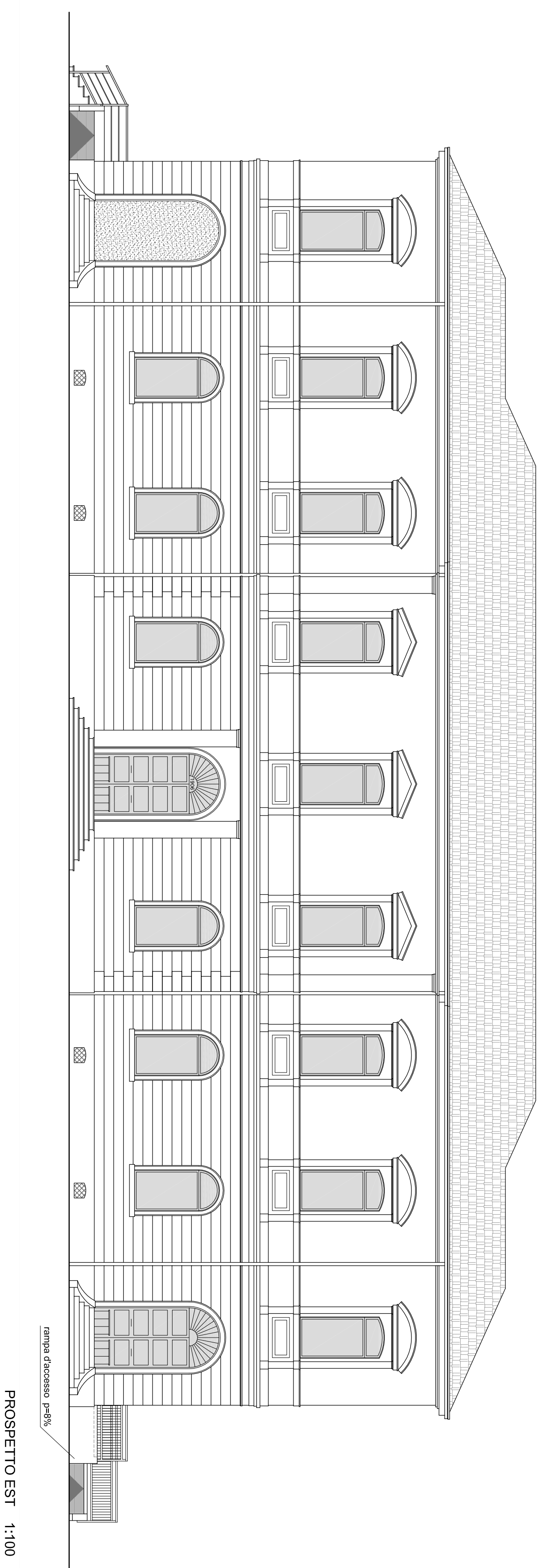

PROSPETTO EST 1:100

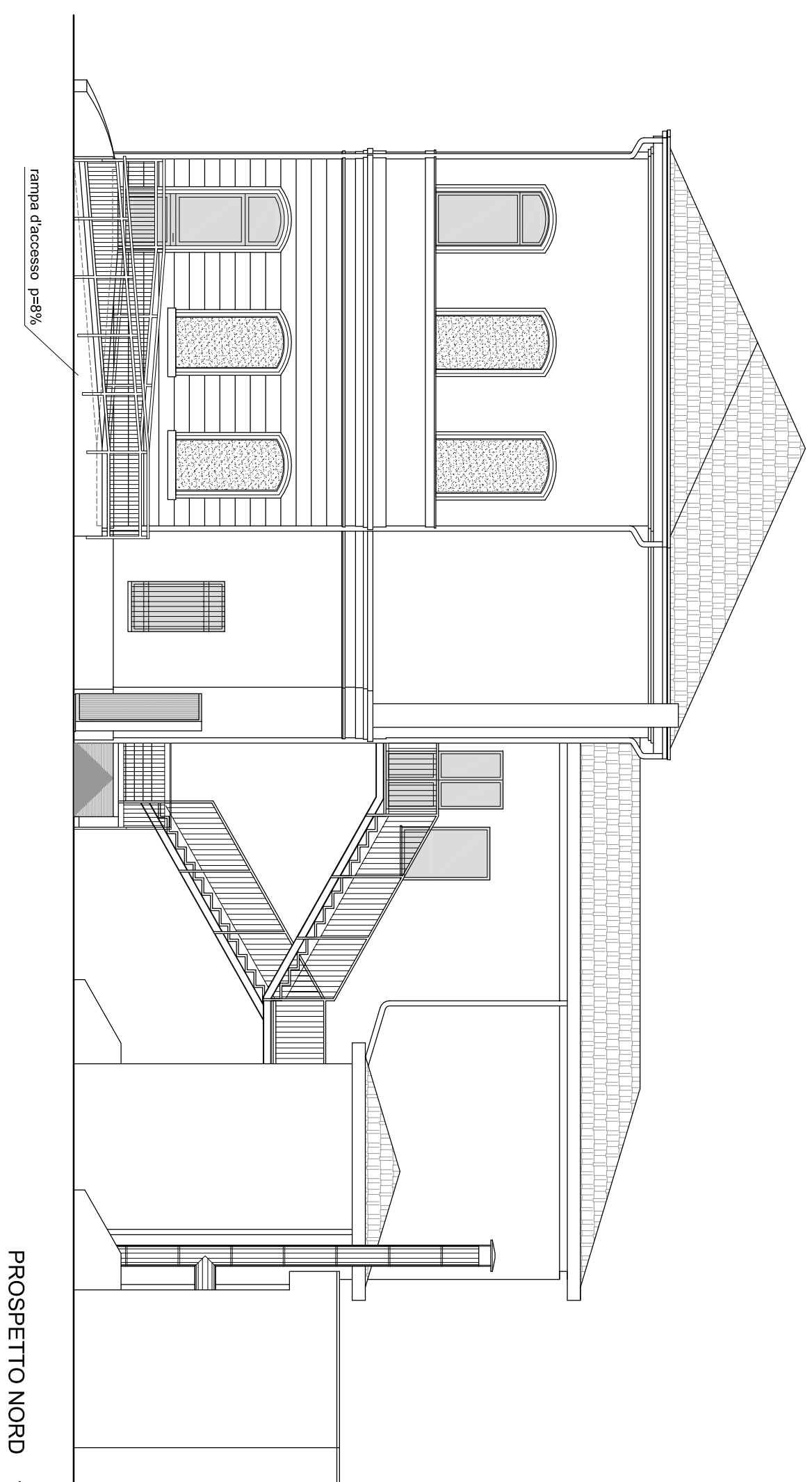

PROSPETTO NORD 1:100

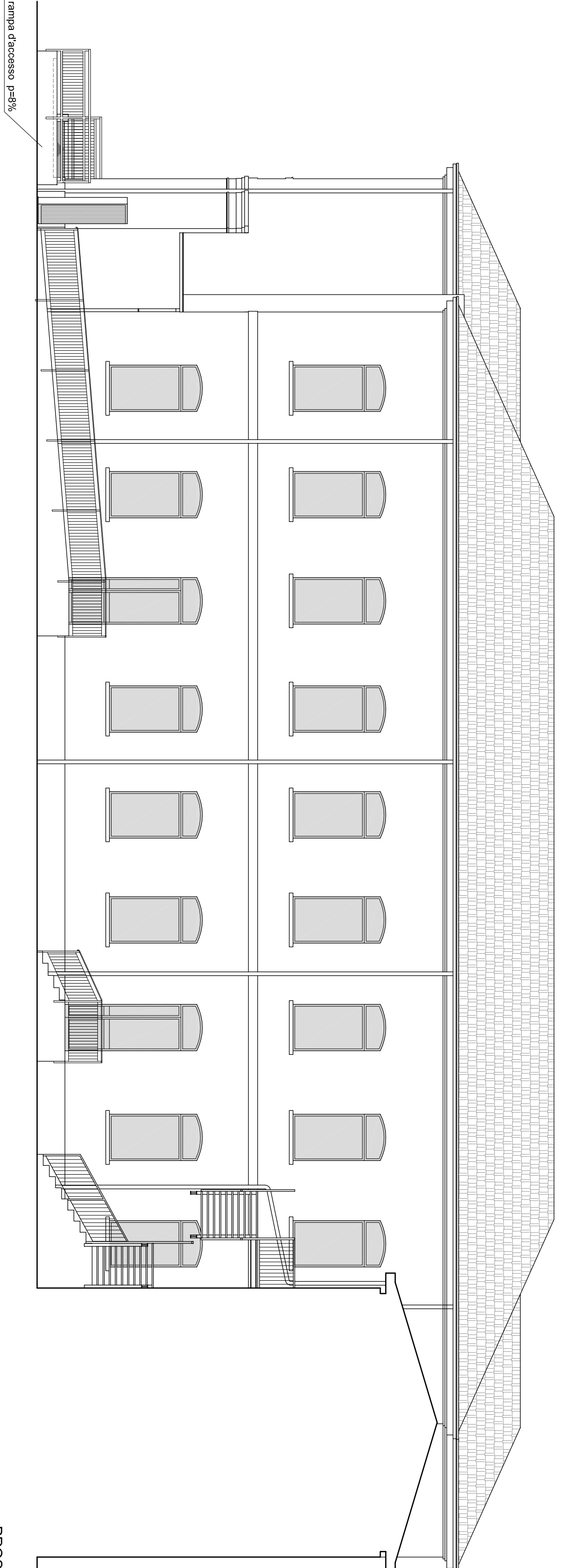

PROSPETTO OVEST 1:100

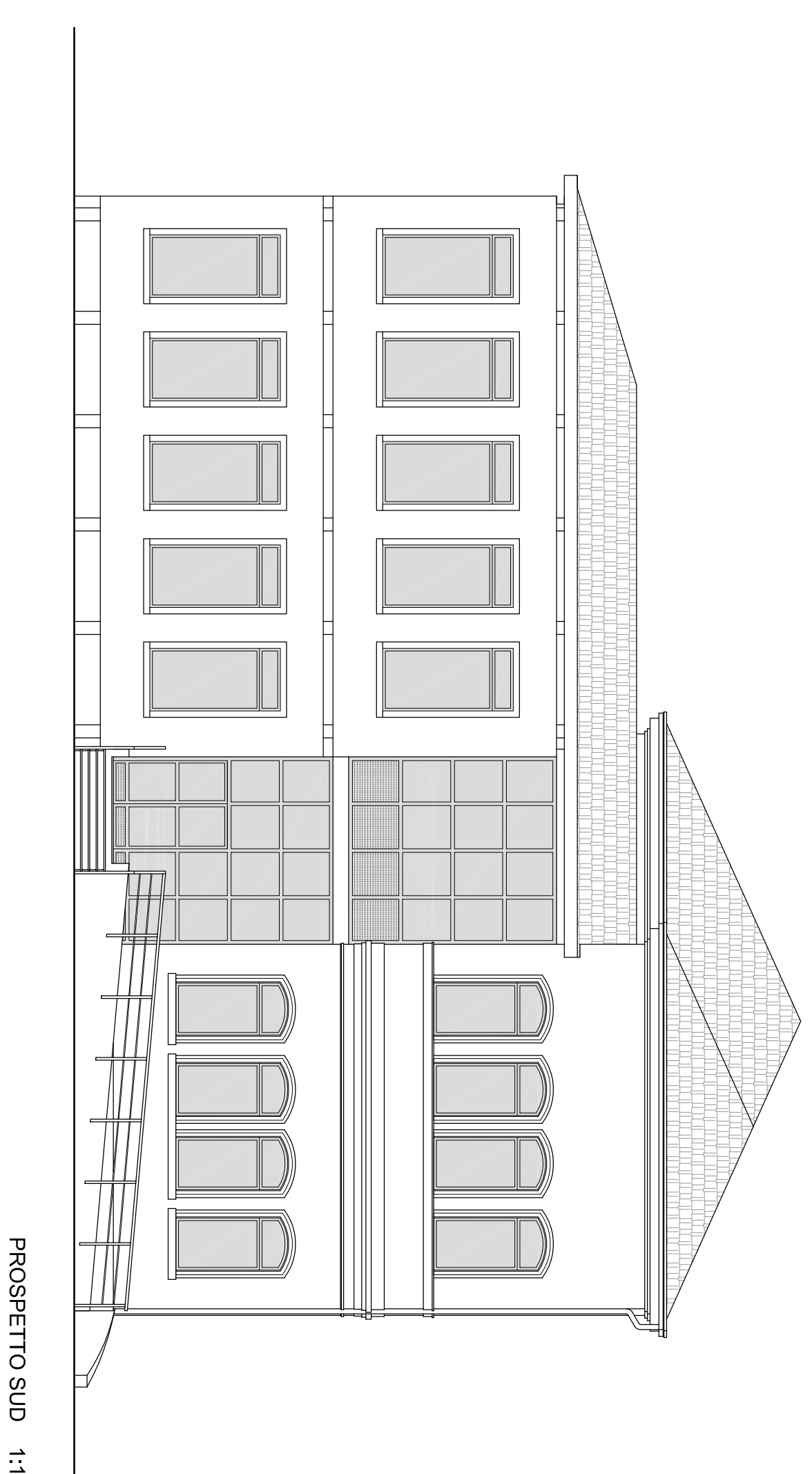

PROSPETTO SUD 1:100

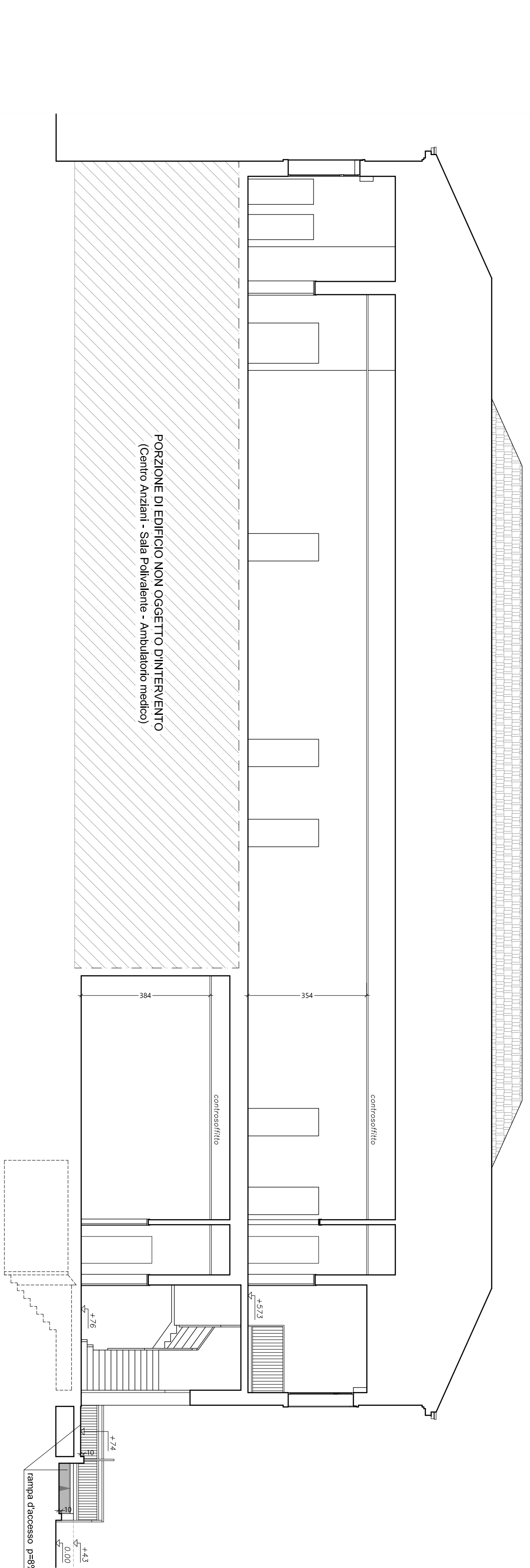

SEZIONE AA 1:100

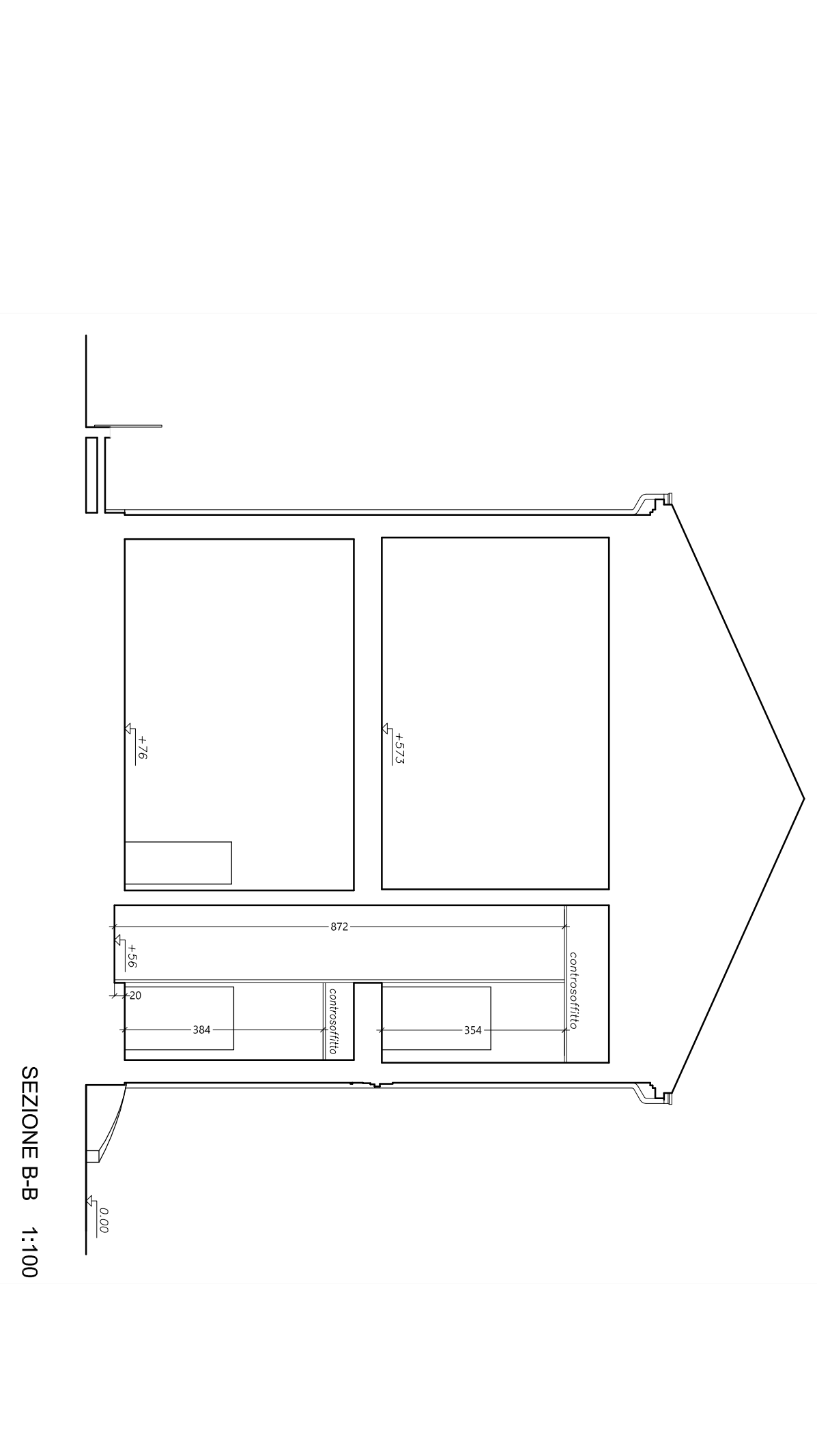

SEZIONE BB 1:100